



AP[®] Calculus AB 2006 Student Responses

The College Board: Connecting Students to College Success

The College Board is a not-for-profit membership association whose mission is to connect students to college success and opportunity. Founded in 1900, the association is composed of more than 5,000 schools, colleges, universities, and other educational organizations. Each year, the College Board serves seven million students and their parents, 23,000 high schools, and 3,500 colleges through major programs and services in college admissions, guidance, assessment, financial aid, enrollment, and teaching and learning. Among its best-known programs are the SAT[®], the PSAT/NMSQT[®], and the Advanced Placement Program[®] (AP[®]). The College Board is committed to the principles of excellence and equity, and that commitment is embodied in all of its programs, services, activities, and concerns.

© 2006 The College Board. All rights reserved. College Board, AP Central, APCD, Advanced Placement Program, AP, AP Vertical Teams, Pre-AP, SAT, and the acorn logo are registered trademarks of the College Board. Admitted Class Evaluation Service, CollegeEd, connect to college success, MyRoad, SAT Professional Development, SAT Readiness Program, and Setting the Cornerstones are trademarks owned by the College Board. PSAT/NMSQT is a registered trademark of the College Board and National Merit Scholarship Corporation. All other products and services may be trademarks of their respective owners. Permission to use copyrighted College Board materials may be requested online at: www.collegeboard.com/inquiry/cbpermit.html.

Visit the College Board on the Web: www.collegeboard.com.

AP Central is the official online home for the AP Program: apcentral.collegeboard.com.

CALCULUS AB
SECTION II, Part A

Time—45 minutes

Number of problems—3

A graphing calculator is required for some problems or parts of problems.

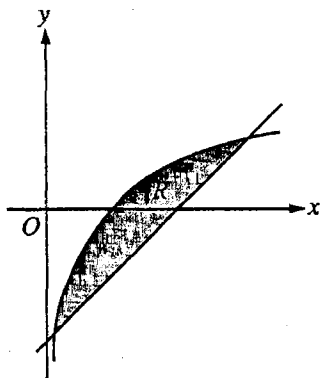

Work for problem 1(a)

$$y = \ln x \quad y = x - 2$$

$$\ln x = x - 2 \quad x = .1506, x = 3.1462$$

$$\int_{.1506}^{3.1462} (\ln x - x + 2) dx = \boxed{1.9491}$$

Do not write beyond this border.

Do not write beyond this border.

Continue problem 1 on page 5.

1

1

1

1

1

1

1

1

1

1

Work for problem 1(b)

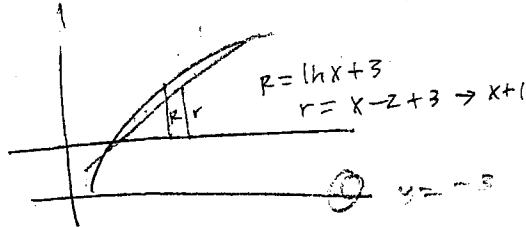

$$\pi \int_{-1.586}^{3.1462} \left[(\ln x + 3)^2 - (x - 2 + 3)^2 \right] dx = \boxed{34.1986}$$

Work for problem 1(c)

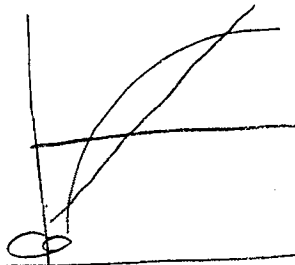

$$2\pi \int_{-1.586}^{3.1462} \left[x(\ln x - x + 2) \right] dx$$

Do not write beyond this border.

Do not write beyond this border.

GO ON TO THE NEXT PAGE.

1



1



1



1



1



13,

CALCULUS BC
SECTION II, Part A

Time—45 minutes

Number of problems—3

A graphing calculator is required for some problems or parts of problems.

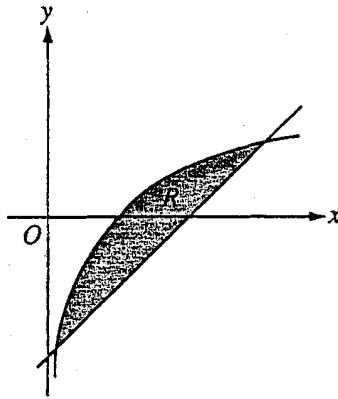

Work for problem 1(a)

$$y = \ln x \quad y = x - 2$$

$$\ln x = x - 2 \quad x = .158594 + 3.14619$$

$$A = \int_{.158594}^{3.14619} (\ln x - (x - 2)) dx$$

$$A = 1.949$$

Do not write beyond this border.

Do not write beyond this border.

Continue problem 1 on page 5.

Work for problem 1(b)

$$V = \pi \int_{.158594}^{3.14619} ((-3 - \ln x))^2 - (-3 - (x-2))^2 dx$$

$$V = 10.886 \pi$$

$$V = 34.199$$

Work for problem 1(c)

$$\begin{aligned} x-2=0 & \quad \ln x = 0 \\ x=2 & \quad x=1 \end{aligned}$$

$$V = \pi \int_1^{3.14619} ((\ln x)^2 - (x-2)^2)$$

$$V = \pi \int_{.158594}^2 ((x-2)^2 - (\ln x)^2)$$

$$V = \pi \int_1^{3.14619} ((\ln x)^2 - (x-2)^2) + \pi \int_{.158594}^2 ((x-2)^2 - (\ln x)^2) dx$$

Do not write beyond this border.

GO ON TO THE NEXT PAGE.

1 1 1 1 1 1 1 1 1 1

101

CALCULUS AB
SECTION II, Part A
Time—45 minutes
Number of problems—3

A graphing calculator is required for some problems or parts of problems.

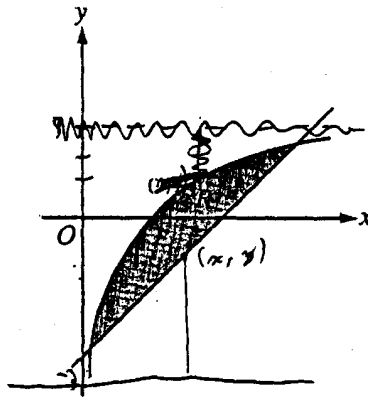

Work for problem 1(a)

$a = \int_0^{3.138} \ln x - (x-2) dx$

$a \approx 1.80$

Do not write beyond this border.

Continue problem 1 on page



Work for problem 1(b)

$$\begin{aligned}
 & \sqrt{2} \int_0^{2.138} (3 - (x-2)) (\ln x - (x-2)) dx \\
 & \sqrt{2} \approx 6.299 \\
 & \boxed{\sqrt{2} \approx 12.599 \pi}
 \end{aligned}$$

Work for problem 1(c)

$$\sqrt{2} \int_0^{3.138} x (\ln x - (x-2)) dx$$

Do not write beyond this border.

GO ON TO THE NEXT PAGE.

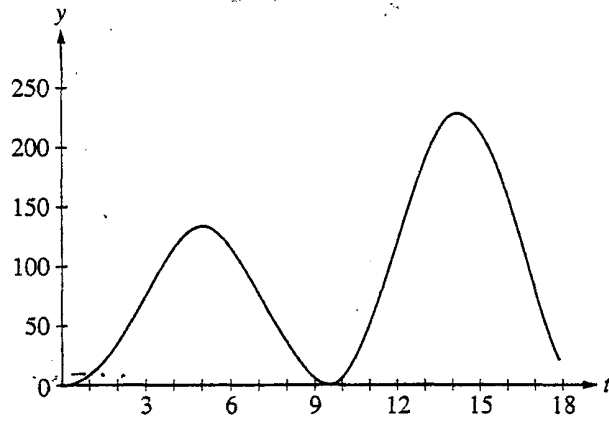

Work for problem 2(a)

$$L(t) = 60\sqrt{t} \sin^2\left(\frac{t}{3}\right)$$

$$\int_0^{18} 60\sqrt{t} \sin^2\left(\frac{t}{3}\right) dt$$

$$= 1657.8237$$

$$= \text{1658 cars}$$

Do not write beyond this border.

Continue problem 2 on page 7.

Work for problem 2(b)

$$L(t) = 150 = 60\sqrt{t} \sin^2\left(\frac{t}{3}\right)$$

$$60\sqrt{t} \sin^2\left(\frac{t}{3}\right) - 150 = 0$$

$$t = 12.42831 \quad \text{or} \quad 16.121657$$

$$\frac{1}{b-a} \int_a^b L(t) dt = \frac{1}{16.121657 - 12.42831} \int_{12.42831}^{16.121657} 60\sqrt{t} \sin^2\left(\frac{t}{3}\right) dt$$

$$= \frac{1}{3.693347} [736.54986] = 199.4261195$$

$$12.428 \leq t \leq 16.121657$$

$$199.426 \text{ cars/hr}$$

Work for problem 2(c)

Cars turning left x incoming cars going straight

$$(\text{Cars turning left}) 500 \leq 200,000$$

$$\text{cars turning left} = 400$$

$$\int_{14}^{16} L(t) dt = \int_{14}^{16} 60\sqrt{t} \sin^2\left(\frac{t}{3}\right) dt = 412.26$$

Yes, there will need to be a signal because between the interval $t=14$ and $t=16$, 412 cars turn left. When you multiply that by 500, it exceeds 200,000

GO ON TO THE NEXT PAGE.

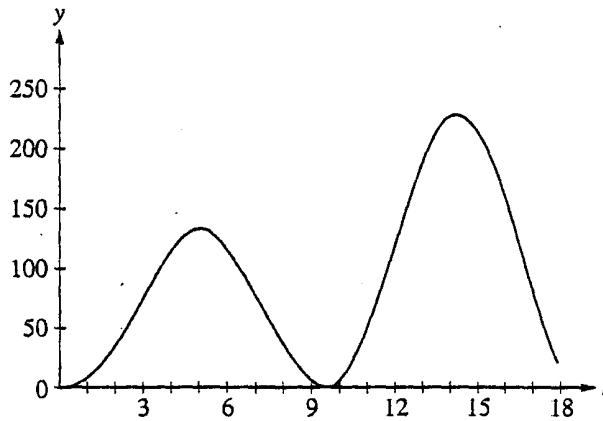

Work for problem 2(a)

$$\int_0^{18} L(t) dt$$

$$\int_0^{18} [607t \sin^2(t/3)] dt$$

1658

1658 total cars turn left through the intersection between the hours of 0 hours and 18 hours.

Do not write beyond this border.

Continue problem 2 on page 7.

Work for problem 2(b)

$$L(t) > 150$$

$$607t \sin^2\left(\frac{t}{3}\right) > 150$$

$$t = [12.42831, 16.121657]$$

$L(t)$ is greater than 150 at all hours between 12.42831 hours and 16.121657 hours.

Average value:

$$\frac{1}{b-a} \int_a^b L(t) dt$$

$$\frac{1}{16.121657 - 12.42831} \int_{12.42831}^{16.121657} [607t \sin^2\left(\frac{t}{3}\right)] dt$$

$$199.426$$

The average number of cars turning left between 12.42831 hours and 16.121657 hours is 199.426 cars.

Work for problem 2(c)

500 straight cars / 2 hours

$$200,000 = \text{straight cars} * \text{left cars} \\ (500)$$

$$\frac{200,000}{500} = 400$$

Therefore, 400 left turn cars during a 2-hour interval would require a traffic signal.

$$\int_a^{a+2} L(t) dt \geq 400?$$

$$13.253, 15.323$$

$$L(t) \geq 200?$$

$$L(t) \geq 200 \text{ at}$$

$$[13.253, 15.323]$$

Yes, the intersection does require a traffic signal. At 13.253 hours, $L(t) = 200$ and increases upward. At at least 200 cars per hour, the product would exceed 200,000 therefore requiring a signal. The flow of cars does not drop below 200 cars/hr until 15.323 hours.

Do not write beyond this border.

Do not write beyond this border.

GO ON TO THE NEXT PAGE.

2

2

2

2

2

2

2

2

2

2

20,

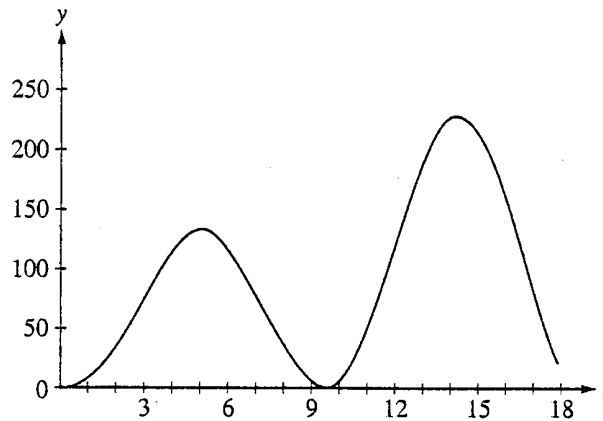

Work for problem 2(a)

$$\begin{aligned} \text{total cars} &\Rightarrow \int_0^{18} L(t) \\ &= \int_0^{18} 60\sqrt{t} \sin^2\left(\frac{t}{3}\right) \\ &\approx 1650 \text{ cars} \end{aligned}$$

Do not write beyond this border.

Do not write beyond this border.

Continue problem 2 on page 7.

Work for problem 2(b)

$$L(t) \geq 150 \text{ from } \approx 12.428 \text{ to } \approx 16.120$$

$$\frac{1}{b-a} \int_{12.428}^{16.120} 60\pi \sin^2\left(\frac{t}{3}\right)$$

$$\frac{1}{16.120-12.428} (736.34771)$$

$$\frac{1}{3.692} (736.34771) \approx 199.4 = \text{avg. \# of cars turning left}$$

Work for problem 2(c)

$$\left(\begin{matrix} \text{total \# of cars} \\ \text{turning left} \end{matrix} \right) (500 \text{ straight cars}) \geq 200,000$$

$$\left(\int_{12.428}^{16.120} 60\pi \sin^2\left(\frac{t}{3}\right) \right) (500)$$

$$(736.34771)(500) = 368173.855$$

$$368174 \geq 200,000$$

Yes

The product of cars turning left and cars going straight is greater than 200,000, and requires the installation of a traffic signal.

Do not write beyond this border.

Do not write beyond this border.

GO ON TO THE NEXT PAGE.

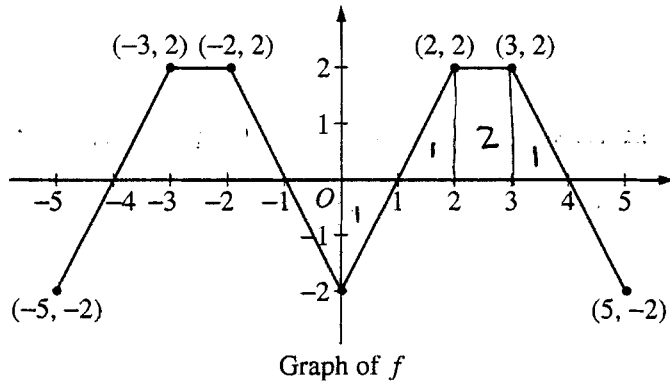

Work for problem 3(a)

$$g(4) = \int_0^4 f(t) dt = 3$$

$$g(4) = 3$$

$$g'(4) = f(4) = 0$$

$$g''(4) = f'(4) = \frac{2+2}{3-5} = \frac{4}{-2} = -2$$

$$g''(4) = f'(4) = -2$$

Do not write beyond this border.

Do not write beyond this border.

Continue problem 3 on page 9.

Work for problem 3(b)

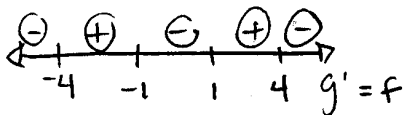

g has a relative minimum at $x=1$ because $g'(x)=f(x)$ changes from negative to positive at $x=1$

Work for problem 3(c)

$$g'(x) = f(x)$$

$$g(x) = \int f(x) dx$$

- if $g(5) = 2$ and f is periodic w/ a period length of 5, then $g(10) = 4$

- $g(108) = ?$

$$g(108) = \int_0^{108} f(x) dx = 44$$

$$g'(108) = f(108) = 2$$

$$(y - 44) = 2(x - 108)$$

$$y = 2x - 72$$

END OF PART A OF SECTION II

IF YOU FINISH BEFORE TIME IS CALLED, YOU MAY CHECK YOUR WORK ON PART A ONLY. DO NOT GO ON TO PART B UNTIL YOU ARE TOLD TO DO SO.

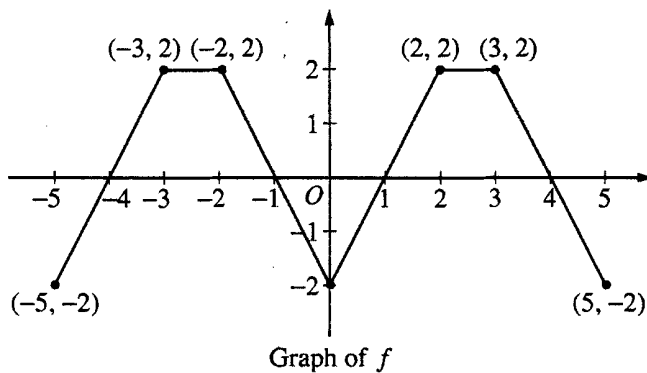

Work for problem 3(a)

$$g(4) = \int_0^4 f(t) dt = 3$$

$$g'(4) = \frac{d}{dx} \int_0^x f(t) dt = f(x)$$

$$= f(4) = 0$$

$$g''(4) = f'(4) = \frac{-2 - 2}{5 - 3} = \frac{-4}{2} = -2$$

Do not write beyond this border.

Do not write beyond this border.

Continue problem 3 on page 9.

Work for problem 3(b)

$$g(1) = \int_0^1 f(x) dt = -1$$

$$g(-5) = \int_0^{-5} f(x) dt = -2$$

$$g(-1) = \int_0^{-1} f(x) dt = +1$$

$$g(4) = \int_0^4 f(x) dt = 3$$

$$g(5) = \int_0^5 f(x) dt = 2$$

g has neither a max or min

Ⓐ $x=1$ because max occurs

Ⓑ $x=4$ and min Ⓐ

$$x = -5$$

Work for problem 3(c)

$$\frac{10}{5} = 2 \quad g(5) = \int_0^5 f(t) dt = 2$$

$$1 \quad g(10) = 2 \int_0^5 f(t) dt$$

$$g(10) = 2(2) = 4$$

$$g(108) = \frac{108}{5} \int_0^5 f(t) dt = \frac{216}{5}$$

$$\frac{108}{5} = 21 \frac{3}{5} \quad f(108) = f(3)$$

$$g'(108) = f(108) = f(3) = 2$$

$$y - \frac{216}{5} = 2(x - 108)$$

END OF PART A OF SECTION II

IF YOU FINISH BEFORE TIME IS CALLED, YOU MAY CHECK YOUR WORK ON PART A ONLY. DO NOT GO ON TO PART B UNTIL YOU ARE TOLD TO DO SO.

Do not write beyond this border.

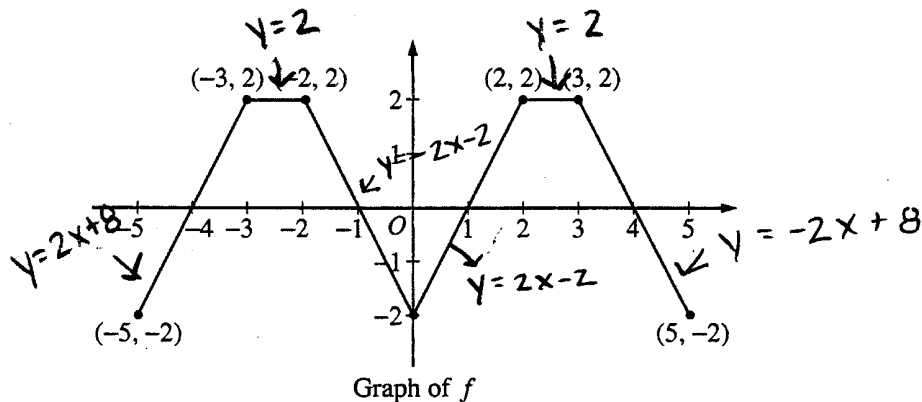

Work for problem 3(a)

$$\frac{2 - (-2)}{-3 + 5} = 2 \quad y = 2x + 8$$

$$\frac{2 - (-2)}{-2} = -2 \quad y = -2x - 2$$

$$\frac{2 + 2}{2} = 2 \quad y = 2x - 2$$

$$\frac{2 + 2}{3 - 5} = -2 \quad y = -2x + 8$$

$$\begin{aligned} g(4) &= \int_0^4 (-2x + 8) dx \\ &= \left[-x^2 + 8x \right]_0^4 \\ &= 16 \end{aligned}$$

$$\therefore g(4) = 16$$

$$g'(4) = 0$$

$$g''(4) = -2$$

Do not write beyond this border.

Do not write beyond this border.

Continue problem 3 on page 9.

3

3

3

3

3

3

3

3

3

3

3C₂

Work for problem 3(b)

$$\begin{array}{cccc} - & + & - & + \\ \frac{0}{-4} & \frac{0}{-1} & \frac{0}{1} & \frac{0}{4} \end{array}$$

There is a relative minimum at $x=1$ because the sign analysis shows that slope is negative from $(-1, 1)$ and then there is 0 slope at $x=1$ and slope is positive from $(1, 4)$.

Work for problem 3(c)

$$\text{slope} = -2$$

$$2 = -2(5) + b$$

$$b = 12$$

$$\therefore y = -2x + 12$$

The equation of the line tangent to the curve

$$\text{is } y = -2x + 12$$

$$y|_{x=10} = -8$$

END OF PART A OF SECTION II

IF YOU FINISH BEFORE TIME IS CALLED, YOU MAY CHECK YOUR WORK ON PART A ONLY. DO NOT GO ON TO PART B UNTIL YOU ARE TOLD TO DO SO.

NO CALCULATOR ALLOWED

CALCULUS AB
SECTION II, Part B

Time—45 minutes

Number of problems—3

No calculator is allowed for these problems.

t (seconds)	0	10	20	30	40	50	60	70	80
$v(t)$ (feet per second)	5	14	22	29	35	40	44	47	49

Work for problem 4(a)

$$\text{avg val}_{a(t)} = \frac{v(b) - v(a)}{b - a}$$

$$\text{avg val}_{a(t)} = \frac{v(80) - v(0)}{80 - 0}$$

$$\text{avg val}_{a(t)} = \frac{49 - 5}{80 - 0}$$

$$\text{avg val}_{a(t)} = 11/20 \text{ ft/s}^2$$

Work for problem 4(b)

$\int_{10}^{70} v(t) dt$ gives the distance the rocket has traveled from time 10 seconds to 70 seconds in feet.

$$\Delta x = \frac{70 - 10}{3} = 20$$

$$P(t) = 20 [v(20) + v(40) + v(60)]$$

$$P(t) = 20 [22 + 35 + 44] = 20 [101]$$

$$P(t) = 2020 \text{ feet}$$

Do not write beyond this border.

Continue problem 4 on page 11.

Work for problem 4(c)

Rocket B

$$a(t) = \frac{3}{\sqrt{t+1}}$$

$$v(t) = \int \frac{3}{\sqrt{t+1}} dt$$

$$\begin{aligned} \text{let } u &= t+1 \\ \frac{du}{dx} &= 1 \\ du &= dx \end{aligned}$$

$$v(t) = 3 \int u^{-1/2} du$$

$$v(t) = 3 \frac{u^{1/2}}{1/2} + C$$

$$v(t) = 6(t+1)^{1/2} + C$$

$$2 = 6(0+1)^{1/2} + C$$

$$C = -4$$

$$v(t) = 6(t+1)^{1/2} - 4$$

$$v(80) = 6(80+1)^{1/2} - 4$$

$$v(80) = 6\sqrt{81} - 4$$

$$v(80) = 54 - 4$$

$$v(80) = 50 \text{ ft/sec}$$

Rocket A

$$v(80) = 49 \text{ ft/sec}$$

Rocket B is traveling faster at $t = 80$ sec. Rocket B's velocity was found by $v(t) = \int a(t) dt$ and is 50 ft/sec. Rocket A's velocity was 49 ft/sec

Do not write beyond this border.

Do not write beyond this border.

GO ON TO THE NEXT PAGE.

NO CALCULATOR ALLOWED

CALCULUS AB
SECTION II, Part B

Time—45 minutes

Number of problems—3

No calculator is allowed for these problems.

t (seconds)	0	10	20	30	40	50	60	70	80
$v(t)$ (feet per second)	5	14	22	29	35	40	44	47	49

Work for problem 4(a)

$$\frac{1}{80} (9 + 8 + 7 + 6 + 5 + 4 + 3 + 2) =$$

$$= \frac{46}{80} = \frac{23}{40} \text{ ft/sec}^2$$

Work for problem 4(b)

$\int_{10}^{70} v(t) dt$ indicates the distance the rocket traveled over the interval $10 \leq t \leq 70$. In this case, it indicates total distance because the rocket's velocity is only increasing during this time period.

$$\begin{array}{r} 70 \\ 22 \\ -44 \\ \hline 136 \end{array}$$

$$(22 + 2(35) + 44) = 136 \text{ ft.}$$

Do not write beyond this border.

Do not write beyond this border.

Continue problem 4 on page 11.

Work for problem 4(c)

$$3(t+1)^{-1/2}$$

$$v(t) = 6\sqrt{t+1} + C$$

$$2 = 6\sqrt{0+1} + C$$

$$2 = 6 + C$$

$$-4 = C$$

$$v(t) = 6\sqrt{t+1} - 4$$

$$v(80) = 6\sqrt{80+1} - 4$$

$$6 \cdot 9 - 4$$

$$v(80) = 52 \text{ ft/sec}$$

Rocket B is traveling faster at $t=80$. The table states that Rocket A is traveling at 49 ft/sec. By taking the antiderivative for $a(t)$ of Rocket B and solving with initial conditions for C, then substituting $t=80$, we find $v(80) = 52 \text{ ft/sec}$, faster than Rocket A.

Do not write beyond this border.

GO ON TO THE NEXT PAGE.

NO CALCULATOR ALLOWED

**CALCULUS AB
SECTION II, Part B**

Time—45 minutes

Number of problems—3

No calculator is allowed for these problems.

t (seconds)	0	10	20	30	40	50	60	70	80
$v(t)$ (feet per second)	5	14	22	29	35	40	44	47	49

Work for problem 4(a)

acceleration_{ave} = $\frac{11}{20}$ feet/second²

$$\begin{array}{r} 49 \\ -5 \\ \hline 44 \end{array} \qquad \begin{array}{r} 44 \\ -80 \\ \hline 11 \\ \hline 20 \end{array}$$

Work for problem 4(b)

The integral of the velocity is the position. $\int_{10}^{70} v(t) dt$ means the position of the rocket from 10 sec to 70 sec.

Do not write beyond this border.

Do not write beyond this border.

Continue problem 4 on page 11.

NO CALCULATOR ALLOWED

Work for problem 4(c)

$$a(t) = \frac{3}{\sqrt{t+1}}$$

$$t+1 = u$$

$$| dt = du$$

$$\int \frac{3}{\sqrt{t+1}} dt$$

$$= \int \frac{3 du}{\sqrt{u}}$$

$$= \int 3u^{-\frac{1}{2}} du$$

$$= 3 \cdot 2u^{\frac{1}{2}}$$

$$= 6u^{\frac{1}{2}}$$

$$v(t) = 6\sqrt{t+1}$$

$$v(80) = 6\sqrt{80+1}$$

$$= 6\sqrt{81}$$

$$= 6 \cdot 9$$

$$= 54 \text{ feet/second.}$$

Rocket B is traveling faster at time = 80 sec.

The antiderivative of the acceleration gives the velocity. Using this, the velocity of Rocket B was discovered to be 54 feet per second at time = 80 seconds. Compared to the velocity of Rocket A, which is 49 feet per second, Rocket B is traveling faster.

Do not write beyond this border.

Do not write beyond this border.

GO ON TO THE NEXT PAGE.

5

5

5

5

5

5

5

5

5

5

5A₁

NO CALCULATOR ALLOWED

Work for problem 5(a)

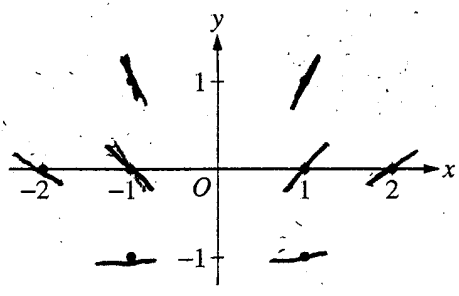

Do not write beyond this border.

Do not write beyond this border.

Continue problem 5 on page 13.

NO CALCULATOR ALLOWED

Work for problem 5(b)

$$\frac{dy}{dx} = -\frac{1+y}{x}$$

$$\int \frac{dy}{1+y} = \int \frac{dx}{x}$$

$$e^{\ln|1+y|} = e^{\ln|x| + C}$$

$$1+y = Cx \quad 1+y > 0$$

$$y = Cx - 1, \quad y > -1$$

$$f(x) = Cx - 1, \quad f(x) > -1$$

$$f(-1) = C(-1) - 1 = 1$$

$$C(-1) = 2$$

$$C = -2$$

$$f(x) = -2x - 1, \quad f(x) > -1$$

$$D = \{x \in \mathbb{R} \mid x < 0\} \quad -2x - 1 > -1$$

$$D = (-\infty, 0) \quad \begin{aligned} &\text{or} \\ &-2x > 0 \\ &2x < 0 \quad x < 0 \end{aligned}$$

Do not write beyond this border.

Do not write beyond this border.

GO ON TO THE NEXT PAGE.

NO CALCULATOR ALLOWED

Work for problem 5(a)

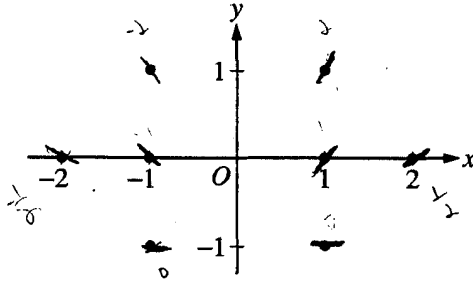

$$y' = \frac{1+y}{x}$$

$$(1,0) \quad \frac{1}{1} = 1$$

$$m = 1$$

$$(1,1) \quad \frac{2}{1} = 2$$

$$m = 2$$

$$(1,-1) \quad \frac{0}{1} = 0$$

$$m = 0$$

$$(2,0) \quad \frac{1}{2} = \frac{1}{2}$$

$$m = \frac{1}{2}$$

$$(-1,0) \quad \frac{1}{-1} = -1$$

$$m = -1$$

$$(-1,1) \quad \frac{2}{-1} = -2$$

$$m = -2$$

$$(-1,-1) \quad \frac{0}{-1} = 0$$

$$m = 0$$

$$(-2,0) \quad \frac{1}{-2} = -\frac{1}{2}$$

$$m = -\frac{1}{2}$$

Do not write beyond this border.

Do not write beyond this border.

Continue problem 5 on page 13.

NO CALCULATOR ALLOWED

Work for problem 5(b)

$$y' = \frac{1+y}{x}$$

$$\int \frac{dy}{1+y} = \int \frac{dx}{x}$$

$$\ln(1+y) = \ln x + C$$

$$e^{\ln(1+y)} = e^{\ln x + C}$$

$$y = Ce^{2\ln x} - 1$$

$$Ce^{2\ln x} \neq 1$$

where $x \neq 0$

$$x = 0$$

$$y = \frac{2}{e^{2\ln(1)}} (e^{2\ln x}) - 1$$

$$\text{Domain: } (-\infty, 0) \cup (0, \infty)$$

Do not write beyond this border.

Do not write beyond this border.

GO ON TO THE NEXT PAGE.

NO CALCULATOR ALLOWED

Work for problem 5(a)

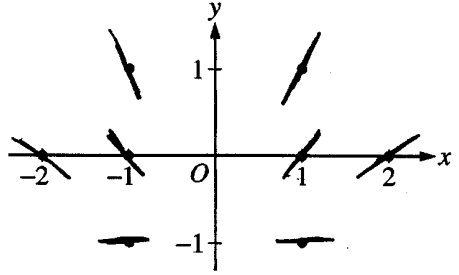

Do not write beyond this border.

Do not write beyond this border.

Continue problem 5 on page 13.

NO CALCULATOR ALLOWED

Work for problem 5(b)

$$u = 1+y$$

$$du = 1 \cdot dy$$

$$\int \frac{1}{1+y} dy = \int \frac{1}{u} du$$

$$\int \frac{1}{u} du = \int \frac{1}{x} dx$$

$$\ln u = \ln x$$

$$\ln(1+y) = \ln 2$$

$$\ln(1) = \ln 2$$

$$\ln 2 = \ln 2$$

Do not write beyond this border.

Do not write beyond this border.

GO ON TO THE NEXT PAGE.

Work for problem 6(a)

$$g(x) = e^{ax} + f(x)$$

$$g'(x) = a e^{ax} + f'(x) \Rightarrow g'(0) = a e^0 + f'(0)$$

$$= a - 4$$

$$g''(x) = a^2 e^{ax} + f''(x) \Rightarrow g''(0) = a^2 e^0 + f''(0)$$

$$= a^2 + 3$$

Do not write beyond this border.

Do not write beyond this border.

Continue problem 6 on page 15.

Work for problem 6(b)

$$h(x) = \cos(kx) \cdot f(x)$$

$$\begin{aligned} h'(x) &= -\sin(kx) \cdot k \cdot f(x) + \cos(kx) \cdot f'(x) \\ &= -k \cdot \sin(kx) \cdot f(x) + \cos(kx) \cdot f'(x) \end{aligned}$$

$$\begin{aligned} h'(0) &= -k \cdot \sin 0 \cdot f(0) + \cos(0) \cdot f'(0) \\ &= 0 + 1 \cdot (-4) = -4 \end{aligned}$$

$$y = mx + b$$

$$y = -4x + b$$

$$2 = -4 \cdot 0 + b$$

$$b = 2$$

$$h(0) = \cos 0 \cdot f(0) = 1 \cdot 2 = 2$$

the line tangent to the graph of h is $y = -4x + 2$

STOP

END OF EXAM

THE FOLLOWING INSTRUCTIONS APPLY TO THE COVERS OF THE SECTION II BOOKLET.

- MAKE SURE YOU HAVE COMPLETED THE IDENTIFICATION INFORMATION AS REQUESTED ON THE FRONT AND BACK COVERS OF THE SECTION II BOOKLET.
- CHECK TO SEE THAT YOUR AP NUMBER LABEL APPEARS IN THE BOX(ES) ON THE COVER(S).
- MAKE SURE YOU HAVE USED THE SAME SET OF AP NUMBER LABELS ON ALL AP EXAMS YOU HAVE TAKEN THIS YEAR.

NO CALCULATOR ALLOWED

Work for problem 6(a)

$$u = ax$$
$$du = a$$

$$g(x) = e^{ax} + f(x)$$

$$g'(x) = ae^{ax} + f'(x)$$

$$g'(0) = ae^{a \cdot 0} + 4$$

$$g'(0) = a + 4$$

$$g''(0) = 2ae^{ax} + f''(0)$$

$$g''(0) = 2ae^{a(0)} + 3$$

$$g''(0) = 2a + 3$$

Do not write beyond this border.

Continue problem 6 on page 15.

6

6

6

6

6

6

6

6

6

6

6B₂

NO CALCULATOR ALLOWED

Work for problem 6(b)

$$h(x) = \cos(kx) f(x)$$

$$h'(x) = \cos(kx) f'(x) + k \sin(kx) f(x)$$

$$h'(0) = \cos(0) \cdot -4 + k \sin(0) \cdot 2$$

$$h'(0) = -4 + 0$$

$$h'(0) = -4$$

$$h(0) = \cos(k \cdot 0) f(0)$$

$$h(0) = 1 \cdot 2$$

$$h(0) = 2$$

$$y = 2 = -4(x - 0)$$

STOP

END OF EXAM

THE FOLLOWING INSTRUCTIONS APPLY TO THE COVERS OF THE SECTION II BOOKLET.

- MAKE SURE YOU HAVE COMPLETED THE IDENTIFICATION INFORMATION AS REQUESTED ON THE FRONT AND BACK COVERS OF THE SECTION II BOOKLET.
- CHECK TO SEE THAT YOUR AP NUMBER LABEL APPEARS IN THE BOX(ES) ON THE COVER(S).
- MAKE SURE YOU HAVE USED THE SAME SET OF AP NUMBER LABELS ON ALL AP EXAMS YOU HAVE TAKEN THIS YEAR.

Do not write beyond this border.

Do not write beyond this border.

NO CALCULATOR ALLOWED

Work for problem 6(a)

$$f(0) = 2 \quad f'(0) = -4 \quad f''(0) = 3$$

$$g(x) = e^{ax} + f(x)$$

$$g'(x) = e^{ax} \cdot a + f'(x)$$

$$e^x \frac{d}{dx} = e^x$$

$$e^{f(x)} \frac{d}{dx} = e^{f(x)} f'(x) \frac{d}{dx}$$

$$g'(x) = ae^{ax} + -4$$

$$g'(x) = ae^{ax} - 4$$

$$e^0 = 1 \quad g'(0) = a e^{a(0)} - 4$$

$$g'(0) = a - 4$$

$$g''(x) = [ae^{ax} \cdot a]$$

$$g''(x) = a^2 e^{ax}$$

$$g''(0) = a^2 e^{a(0)} = 1$$

$$g''(0) = a^2$$

Do not write beyond this border.

Do not write beyond this border.

Continue problem 6 on page 15.

6

6

6

6

6

6

6

6

6

6

62

NO CALCULATOR ALLOWED

Work for problem 6(b)

$$h(x) = \cos(kx) f(x)$$

$$h'(x) = -\sin(kx) \cdot k \cdot f'(x)$$

$$h'(x) = -k f(x) \sin(kx) \quad (0,$$

$$h(x) = \cos(k(0)) f(0)$$

$$= \cos 0 \cdot 2$$

$$= 2$$

point (0, 2)

$$y - 2 = (-k f(x) \sin(kx)) (x - 0)$$

$$y = [-k f(x) \sin(kx)] (x) + 2$$

STOP

END OF EXAM

THE FOLLOWING INSTRUCTIONS APPLY TO THE COVERS OF THE SECTION II BOOKLET.

- MAKE SURE YOU HAVE COMPLETED THE IDENTIFICATION INFORMATION AS REQUESTED ON THE FRONT AND BACK COVERS OF THE SECTION II BOOKLET.
- CHECK TO SEE THAT YOUR AP NUMBER LABEL APPEARS IN THE BOX(ES) ON THE COVER(S).
- MAKE SURE YOU HAVE USED THE SAME SET OF AP NUMBER LABELS ON ALL AP EXAMS YOU HAVE TAKEN THIS YEAR.

Do not write beyond this border.

Do not write beyond this border.